

**Yesodey Hattorah Ancillary Building**

This project involved the design and construction of a new 2-storey annexe building comprising storage rooms at ground floor with a gymnasium at first floor. All constructed in the grounds of an existing school built previously by HG Construction.

The existing buildings and the remainder of the school remained in occupation during the course of the works and, as is normal practice, careful attention was paid to the maintenance and protection of all access routes, keeping the works separated from members of the public and the students. All were kept in a clean and useable condition and where nuisance and disturbance of the existing school was minimised.

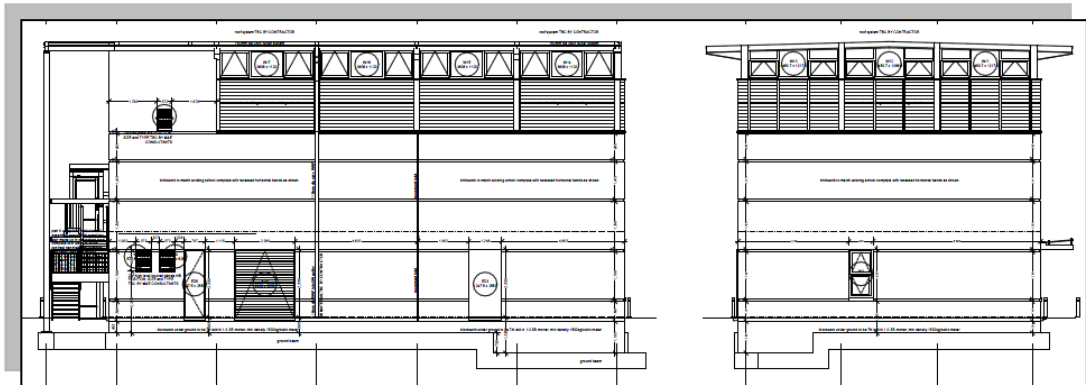
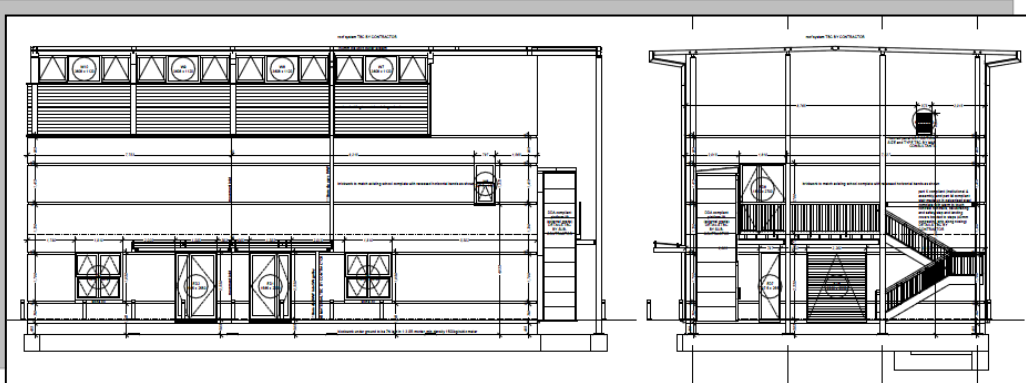

Client Yesodey Hattorah Senior Girls School

Value £0.7million

Consultants J Stebbing Architects Ltd

Form of Contract JCT Design & Build

Duration 28 weeks



**PROFILE**